

Test Report
检测报告

No.: NGBEC26001661101

Date: Mar 13, 2026

Page 1 of 12

日期: 2026年03月13日 页码 1 of 12

Client Name: SHIJIAZHUANG ZHONGLI ZINC INDUSTRY CO.,LTD
客户名称: 石家庄中利锌业有限公司
Client Address: PENGXUE VILLAGE, CHANG'AN TOWN, GAOCHENG DISTRICT, SHIJIAZHUANG CITY, HEBEI PROVINCE
客户地址: 河北省石家庄市藁城区常安镇朋学村

Sample Name: Zinc wire(bar/granule/flat bar)
样品名称: 锌丝(棒、球、扁条)

The above sample(s) and information were provided by the client.
以上样品及信息由客户提供。

SGS Job No.: SHP26-007492
SGS 工作编号: SHP26-007492
Sample Receiving Date: Mar 10, 2026
样品接收时间: 2026年03月10日
Testing Period: Mar 10, 2026 ~ Mar 13, 2026
检测周期: 2026年03月10日 ~ 2026年03月13日
Test Requested: Select test(s) as requested by the client.
检测要求: 根据客户要求检测。
Test Method(s): Please refer to next page(s).
检测方法: 见后续页。
Test Result(s): Please refer to next page(s).
检测结果: 见后续页。

Signed for and on behalf of
SGS-CSTC Standards Technical Services (Ningbo) Co., Ltd.
通标标准技术服务(宁波)有限公司
授权签字

Pinky Wu

Pinky Wu 吴雪萍
Approved Signatory
批准签署人

Scan to see the report



1048654C

Unless otherwise agreed in writing, this document is issued by the Company subject to its General Conditions of Service printed overleaf, available on request or accessible at <https://www.sgs.com/en/Terms-and-Conditions>. Attention is drawn to the limitation of liability, indemnification and jurisdiction issues defined therein. Any holder of this document is advised that information contained hereon reflects the Company's findings at the time of its intervention only and within the limits of Client's instructions, if any. The Company's sole responsibility is to its Client and this document does not exonerate parties to a transaction from exercising all their rights and obligations under the transaction documents. This document cannot be reproduced except in full, without prior written approval of the Company. Any unauthorized alteration, forgery or falsification of the content or appearance of this document is unlawful and offenders may be prosecuted to the fullest extent of the law. Unless otherwise stated the results shown in this test report refer only to the sample(s) tested.

Attention: To check the authenticity of testing /inspection report & certificate, please contact us at telephone: (86-755) 8307 1443, or email: CN.Doccheck@sgs.com

Unit 6, 1/F., & Unit 2 & Unit 5, 2/F., Building 7/1/F., & Unit 2, 4/F., Building 9/Unit 2, 1/F., & 2/F. to 5/F., Building 4/Unit 2, 1/F., Building 3/4/F., Building 1, No. 1177 Lingyun Road, Meixu Subdistrict, Hi-Tech Zone, Ningbo, Zhejiang, China. www.sgs.com
中国·浙江·宁波市高新区梅墟街道凌云路1177号07幢1层2区, 003幢3层1层2区, 009幢4层2区, 009幢4层3-5层, 000幢5号楼1层, 000幢5号楼4层2区, 000幢7号楼1层2区, 000幢7号楼4层2区, 5区 sgs.china@sgs.com



Test Report 检测报告

No.: NGBEC26001661101

Date: Mar 13, 2026

Page 2 of 12

日期: 2026年03月13日 页码 2 of 12

Test Requirement 检测要求	Conclusion 结论
EU RoHS Directive (EU) 2015/863 amending Annex II to Directive 2011/65/EU - Lead, Mercury, Cadmium, Hexavalent chromium, Polybrominated biphenyls (PBB), Polybrominated diphenyl ethers (PBDE), Bis(2-ethylhexyl) phthalate (DEHP), Butyl benzyl phthalate (BBP), Dibutyl phthalate (DBP) and Diisobutyl phthalate (DIBP) 欧盟 RoHS 指令 2011/65/EU 附录 II 的修正指令(EU) 2015/863-铅、汞、镉、六价铬、多溴联苯 (PBB)、多溴二苯醚 (PBDE)、邻苯二甲酸二(2-乙基己基)酯 (DEHP)、邻苯二甲酸丁苄酯 (BBP)、邻苯二甲酸二丁酯 (DBP)和邻苯二甲酸二异丁酯 (DIBP)	Pass 符合

Test Result(s):
检测结果:

Test Part Description:
检测部件外观描述:

SN ID 样品序号	Sample No. 样品编号	SGS Sample ID SGS 样品 ID	Description 样品描述
SN1	A1	NGB26-0016611-0001.C001	Silvery metal 银色金属

Remarks:

- (1) 1 mg/kg = 1 ppm = 0.0001%
- (2) MDL = Method Detection Limit
- (3) ND = Not Detected (< MDL)
- (4) "-" = Not Regulated

备注:

- (1) 1 mg/kg = 1 ppm = 0.0001%
- (2) MDL= 方法检出限
- (3) ND = 未检出 (< MDL)
- (4) "-" = 未规定

EU RoHS Directive (EU) 2015/863 amending Annex II to Directive 2011/65/EU - Lead, Mercury, Cadmium, Hexavalent chromium, Polybrominated biphenyls (PBB), Polybrominated diphenyl ethers (PBDE), Bis(2-ethylhexyl) phthalate (DEHP), Butyl benzyl phthalate (BBP), Dibutyl phthalate (DBP) and Diisobutyl phthalate (DIBP)

欧盟 RoHS 指令 2011/65/EU 附录 II 的修正指令(EU) 2015/863-铅、汞、镉、六价铬、多溴联苯 (PBB)、多溴二苯醚 (PBDE)、邻苯二甲酸二(2-乙基己基)酯 (DEHP)、邻苯二甲酸丁苄酯 (BBP)、邻苯二甲酸二丁酯 (DBP)和邻苯二甲酸二异丁酯 (DIBP)

Test Method: With reference to IEC 62321-4:2013+AMD1:2017, IEC 62321-5:2013, IEC 62321-7-1:2015 and IEC 62321-12:2023, analysis was performed by ICP-OES/AAS, UV-Vis and GC-MS.

检测方法: 参考 IEC 62321-4:2013+AMD1:2017, IEC 62321-5:2013, IEC 62321-7-1:2015 和 IEC 62321-12:2023, 采用 ICP-OES/AAS, UV-Vis 和 GC-MS 进行分析。



Unless otherwise agreed in writing, this document is issued by the Company subject to its General Conditions of Service printed overleaf, available on request or accessible at <https://www.sgs.com/en/Terms-and-Conditions>. Attention is drawn to the limitation of liability, indemnification and jurisdiction issues defined therein. Any holder of this document is advised that information contained hereon reflects the Company's findings at the time of its intervention only and within the limits of Client's instructions, if any. The Company's sole responsibility is to its Client and this document does not exonerate parties to a transaction from exercising all their rights and obligations under the transaction documents. This document cannot be reproduced except in full, without prior written approval of the Company. Any unauthorized alteration, forgery or falsification of the content or appearance of this document is unlawful and offenders may be prosecuted to the fullest extent of the law. Unless otherwise stated the results shown in this test report refer only to the sample(s) tested.

Attention: To check the authenticity of testing /inspection report & certificate, please contact us at telephone: (86-755) 8307 1443, or email: CN.Doccheck@sgs.com

SGS-CS Standards Technical Services (Ningbo) Co., Ltd.
Central Chemicals (China) Services (Ningbo) Co., Ltd.

Unit 6, 1/F, & Unit 2 & Unit 5, 2/F, Building 7/1/F, & Unit 2, 4/F, Building 5/Unit 2, 1/F, & 2/F to 5/F, Building 4/Unit 2, 1/F, Building 3/4/F, Building 1, No. 1177 Lingyun Road, Meixu Subdistrict, Hi-Tech Zone, Ningbo, Zhejiang, China. www.sgs.com
 中国·浙江·宁波市高新区梅墟街道凌云路1177号007幢4层, 003幢9层, 009幢4层, 009幢4层2-5层, 004幢5层, 004幢5层4层, 008幢7层, 008幢7层2区, 008幢7层2区, 5区 sgs.china@sgs.com

Test Report
检测报告

No.: NGBEC26001661101

Date: Mar 13, 2026

Page 3 of 12

日期: 2026年03月13日

页码 3 of 12

Test Item(s) 检测项目	Limit 限值	Unit(s) 单位	MDL	A1
Lead (Pb) / 铅 (Pb)	1000	mg/kg	2	22
Mercury (Hg) / 汞 (Hg)	1000	mg/kg	2	ND
Cadmium (Cd) / 镉 (Cd)	100	mg/kg	2	ND
Hexavalent Chromium (Cr(VI)) [▼] / 六价铬 (Cr(VI)) [▼]	-	µg/cm ²	0.10	ND
Polybrominated biphenyls (PBB)* / 多溴联苯之和 (PBB)*	1000	mg/kg	-	ND
Monobrominated biphenyl (MonoBB)* / 一溴联苯 (MonoBB)*	-	mg/kg	25	ND
Dibrominated biphenyl (DiBB)* / 二溴联苯 (DiBB)*	-	mg/kg	25	ND
Tribrominated biphenyl (TriBB)* / 三溴联苯 (TriBB)*	-	mg/kg	25	ND
Tetrabrominated biphenyl (TetraBB)* / 四溴联苯 (TetraBB)*	-	mg/kg	25	ND
Pentabrominated biphenyl (PentaBB)* / 五溴联苯 (PentaBB)*	-	mg/kg	25	ND
Hexabrominated biphenyl (HexaBB)* / 六溴联苯 (HexaBB)*	-	mg/kg	25	ND
Heptabrominated biphenyl (HeptaBB)* / 七溴联苯 (HeptaBB)*	-	mg/kg	25	ND
Octabrominated biphenyl (OctaBB)* / 八溴联苯 (OctaBB)*	-	mg/kg	25	ND
Nonabrominated biphenyl (NonaBB)* / 九溴联苯 (NonaBB)*	-	mg/kg	25	ND
Decabrominated biphenyl (DecaBB)* / 十溴联苯 (DecaBB)*	-	mg/kg	25	ND
Polybrominated diphenyl ethers (PBDE)* / 多溴二苯醚之和 (PBDE)*	1000	mg/kg	-	ND
Monobrominated diphenyl ether (MonoBDE)* / 一溴二苯醚 (MonoBDE)*	-	mg/kg	25	ND
Dibrominated diphenyl ether (DiBDE)* / 二溴二苯醚 (DiBDE)*	-	mg/kg	25	ND
Tribrominated diphenyl ether (TriBDE)* / 三溴二苯醚 (TriBDE)*	-	mg/kg	25	ND
Tetrabrominated diphenyl ether (TetraBDE)* / 四溴二苯醚 (TetraBDE)*	-	mg/kg	25	ND
Pentabrominated diphenyl ether (PentaBDE)* / 五溴二苯醚 (PentaBDE)*	-	mg/kg	25	ND
Hexabrominated diphenyl ether (HexaBDE)* / 六溴二苯醚 (HexaBDE)*	-	mg/kg	25	ND
Heptabrominated diphenyl ether (HeptaBDE)* / 七溴二苯醚 (HeptaBDE)*	-	mg/kg	25	ND



Unless otherwise agreed in writing, this document is issued by the Company subject to its General Conditions of Service printed overleaf, available on request or accessible at <https://www.sgs.com/en/Terms-and-Conditions>. Attention is drawn to the limitation of liability, indemnification and jurisdiction issues defined therein. Any holder of this document is advised that information contained hereon reflects the Company's findings at the time of its intervention only and within the limits of Client's instructions, if any. The Company's sole responsibility is to its Client and this document does not exonerate parties to a transaction from exercising all their rights and obligations under the transaction documents. This document cannot be reproduced except in full, without prior written approval of the Company. Any unauthorized alteration, forgery or falsification of the content or appearance of this document is unlawful and offenders may be prosecuted to the fullest extent of the law. Unless otherwise stated the results shown in this test report refer only to the sample(s) tested.

Attention: To check the authenticity of testing / inspection report & certificate, please contact us at telephone: (86-755) 8307 1443, or email: CN.Doccheck@sgs.com

Test Report
检测报告

No.: NGBEC26001661101

Date: Mar 13, 2026

Page 4 of 12

日期: 2026年03月13日

页码 4 of 12

Test Item(s) 检测项目	Limit 限值	Unit(s) 单位	MDL	A1
Octabrominated diphenyl ether (OctaBDE)* / 八溴二苯醚 (OctaBDE)*	-	mg/kg	25	ND
Nonabrominated diphenyl ether (NonaBDE)* / 九溴二苯醚 (NonaBDE)*	-	mg/kg	25	ND
Decabrominated diphenyl ether (DecaBDE)* / 十溴二苯醚 (DecaBDE)*	-	mg/kg	25	ND
Bis(2-ethylhexyl) phthalate (DEHP)* / 邻 苯二甲酸二(2-乙基己基)酯 (DEHP)*	1000	mg/kg	50	ND
Butyl benzyl phthalate (BBP)* / 邻苯二甲 酸丁苄酯 (BBP)*	1000	mg/kg	50	ND
Dibutyl Phthalate (DBP)* / 邻苯二甲酸二 丁酯 (DBP)*	1000	mg/kg	50	ND
Diisobutyl Phthalate (DIBP)* / 邻苯二甲 酸二异丁酯 (DIBP)*	1000	mg/kg	50	ND

Notes:

- The maximum permissible limit is quoted from RoHS Directive (EU) 2015/863.
- IEC 62321 series is equivalent to EN 62321 series.
- ▼ = a. The sample is positive for Cr(VI) if the Cr(VI) concentration is greater than 0.13 µg/cm². The sample coating is considered to contain Cr(VI).
b. The sample is negative for Cr(VI) if Cr(VI) is ND (concentration less than 0.10 µg/cm²). The coating is considered a non-Cr(VI) based coating.
c. The result between 0.10 µg/cm² and 0.13 µg/cm² is considered to be inconclusive-unavoidable coating variations may influence the determination.
Information on storage conditions and production date of the tested sample is unavailable and thus Cr(VI) results represent status of the sample at the time of testing.
- *The test is not accredited by CNAS.

备注:

- 最大允许限值引用自RoHS指令(EU) 2015/863。
- IEC 62321系列等同于 EN 62321系列。
- ▼ = a. 当六价铬的浓度高于0.13 µg/cm²时, 样品为阳性, 即含有六价铬;
b. 当六价铬的浓度为ND (低于0.10 µg/cm²) 时, 样品为阴性, 即未检测到六价铬;
c. 当六价铬的浓度介于0.10 µg/cm²与0.13 µg/cm²之间时, 无法直接判定是否检测到六价铬, 因不同个体的样品表面差异可能会影响测定结果。

由于未获知样品的存储条件和生产日期, 样品的六价铬检测结果仅能代表检测时样品含六价铬的状态。

(4) *这项检测项目不在CNAS认可范围内。

Unless otherwise stated, the decision rule for conformity reporting is based on Binary Statement for Simple Acceptance Rule (w=0) stated in ILAC-G8:09/2019.

Unless otherwise stated the results shown in this test report refer only to the sample(s) tested. This document cannot be reproduced except in full, without prior written approval of the Company.



Unless otherwise agreed in writing, this document is issued by the Company subject to its General Conditions of Service printed overleaf, available on request or accessible at <https://www.sgs.com/en/Terms-and-Conditions>. Attention is drawn to the limitation of liability, indemnification and jurisdiction issues defined therein. Any holder of this document is advised that information contained hereon reflects the Company's findings at the time of its intervention only and within the limits of Client's instructions, if any. The Company's sole responsibility is to its Client and this document does not exonerate parties to a transaction from exercising all their rights and obligations under the transaction documents. This document cannot be reproduced except in full, without prior written approval of the Company. Any unauthorized alteration, forgery or falsification of the content or appearance of this document is unlawful and offenders may be prosecuted to the fullest extent of the law. Unless otherwise stated the results shown in this test report refer only to the sample(s) tested.

Attention: To check the authenticity of testing / inspection report & certificate, please contact us at telephone: (86-755) 8307 1443, or email: CN.Doccheck@sgs.com

SGS-CSI Standards Technical Services (Ningbo) Co., Ltd.
Central Chemical Services (Ningbo) Co., Ltd.

Unit 6, 1/F, & Unit 2 & Unit 5, 2/F, Building 7 / 1/F, & Unit 2, 4/F, Building 5 / Unit 2, 1/F, & 2/F to 5/F, Building 4 / Unit 2, 1/F, Building 3 / 4/F, Building 1, No. 1177 Lingyun Road, Meixu Subdistrict, Hi-Tech Zone, Ningbo, Zhejiang, China. www.sgs.com
中国·浙江·宁波市高新区梅墟街道凌云路1177号07幢4层, 003幢0楼2层, 009幢0楼1层, 009幢0楼2-5层, 004幢0楼1层, 004幢0楼4层, 008幢0楼1层, 008幢0楼2层, 5区 sgs.china@sgs.com

Test Report 检测报告

No.: NGBEC26001661101

Date: Mar 13, 2026

Page 5 of 12

日期: 2026年03月13日 页码 5 of 12

The test report shall only be used for clients' scientific research, teaching, internal quality control, product research and development, etc... and just for internal reference.

除非另有说明, 参照 ILAC-G8:09/2019, 使用简单接受 ($w=0$) 的二元判定规则进行符合性判定。

除非另有说明, 此报告结果仅对检测的样品负责。本报告未经本公司书面许可, 不可部分复制。

检测报告仅用于客户科研、教学、内部质量控制、产品研发等目的, 仅供内部参考。



Unless otherwise agreed in writing, this document is issued by the Company subject to its General Conditions of Service printed overleaf, available on request or accessible at <https://www.sgs.com/en/Terms-and-Conditions>. Attention is drawn to the limitation of liability, indemnification and jurisdiction issues defined therein. Any holder of this document is advised that information contained hereon reflects the Company's findings at the time of its intervention only and within the limits of Client's instructions, if any. The Company's sole responsibility is to its Client and this document does not exonerate parties to a transaction from exercising all their rights and obligations under the transaction documents. This document cannot be reproduced except in full, without prior written approval of the Company. Any unauthorized alteration, forgery or falsification of the content or appearance of this document is unlawful and offenders may be prosecuted to the fullest extent of the law. Unless otherwise stated the results shown in this test report refer only to the sample(s) tested.

Attention: To check the authenticity of testing /inspection report & certificate, please contact us at telephone: (86-755) 8307 1443, or email: CN.Doccheck@sgs.com

SGS-CS Standards Technical Services (Ningbo) Co., Ltd.
Central Chemicals (Ningbo) Co., Ltd.

Unit 6, 1/F, & Unit 2 & Unit 5, 2/F, Building 7/1/F, & Unit 2, 4/F, Building 5/Unit 2, 1/F, & 2/F to 5/F, Building 4/Unit 2, 1/F, Building 3/4/F, Building 1, No. 1177 Lingyun Road, Meixu Subdistrict, Hi-Tech Zone, Ningbo, Zhejiang, China. www.sgsgroup.com.cn
中国·浙江·宁波市高新区梅墟街道凌云路1177号07幢1号4层, 003幢0号楼层2区, 009幢4号楼层2区, 009幢4号楼层2-5层, 004幢5号楼层, 004幢5号楼层4区, 008幢7号楼层4区, 008幢7号楼层2区, 5区 sgs.china@sgs.com

ATTACHMENTS

Elements Testing Flow Chart

These samples of Pb/Cd/Hg were dissolved totally by pre-conditioning method according to below flow chart.

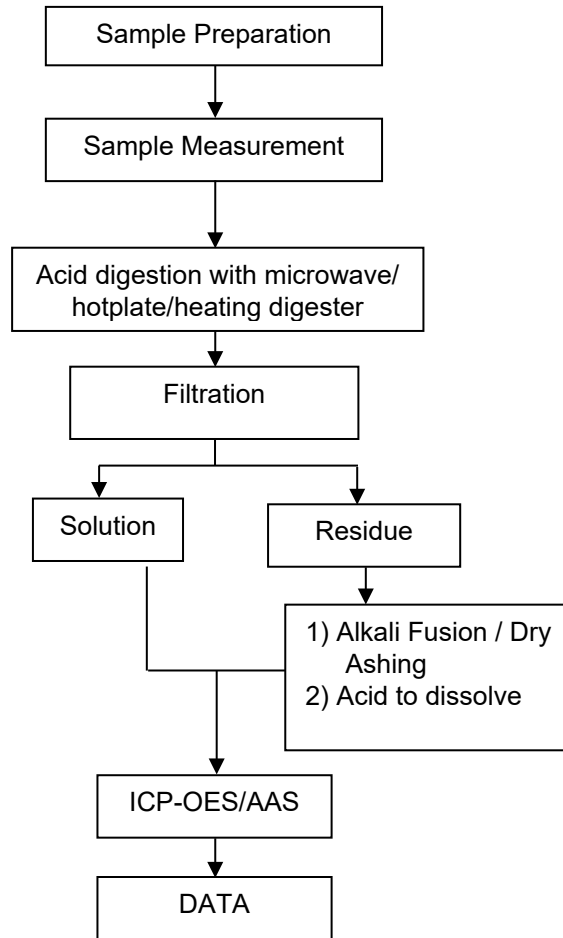

Unless otherwise agreed in writing, this document is issued by the Company subject to its General Conditions of Service printed overleaf, available on request or accessible at <https://www.sgs.com/en/Terms-and-Conditions>. Attention is drawn to the limitation of liability, indemnification and jurisdiction issues defined therein. Any holder of this document is advised that information contained hereon reflects the Company's findings at the time of its intervention only and within the limits of Client's instructions, if any. The Company's sole responsibility is to its Client and this document does not exonerate parties to a transaction from exercising all their rights and obligations under the transaction documents. This document cannot be reproduced except in full, without prior written approval of the Company. Any unauthorized alteration, forgery or falsification of the content or appearance of this document is unlawful and offenders may be prosecuted to the fullest extent of the law. Unless otherwise stated the results shown in this test report refer only to the sample(s) tested.

Attention: To check the authenticity of testing /inspection report & certificate, please contact us at telephone: (86-755) 8307 1443, or email: CN.Doccheck@sgs.com

元素检测流程图

样品中的 Pb/Cd/Hg 按照下述流程被完全消解。

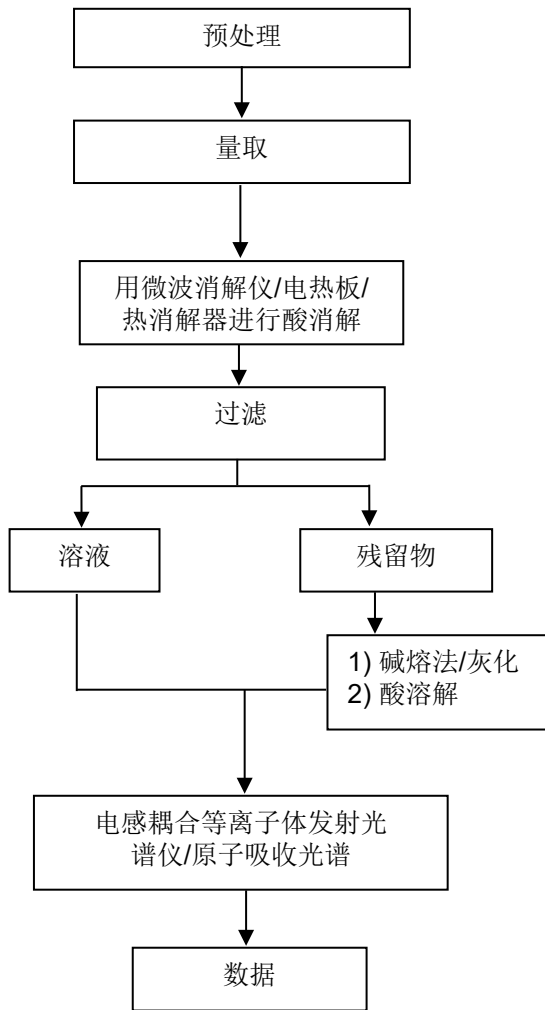

Unless otherwise agreed in writing, this document is issued by the Company subject to its General Conditions of Service printed overleaf, available on request or accessible at <https://www.sgs.com/en/Terms-and-Conditions>. Attention is drawn to the limitation of liability, indemnification and jurisdiction issues defined therein. Any holder of this document is advised that information contained hereon reflects the Company's findings at the time of its intervention only and within the limits of Client's instructions, if any. The Company's sole responsibility is to its Client and this document does not exonerate parties to a transaction from exercising all their rights and obligations under the transaction documents. This document cannot be reproduced except in full, without prior written approval of the Company. Any unauthorized alteration, forgery or falsification of the content or appearance of this document is unlawful and offenders may be prosecuted to the fullest extent of the law. Unless otherwise stated the results shown in this test report refer only to the sample(s) tested.

Attention: To check the authenticity of testing /inspection report & certificate, please contact us at telephone: (86-755) 8307 1443, or email: CN.Doccheck@sgs.com

ATTACHMENTS

Hexavalent Chromium (Cr(VI)) Testing Flow Chart

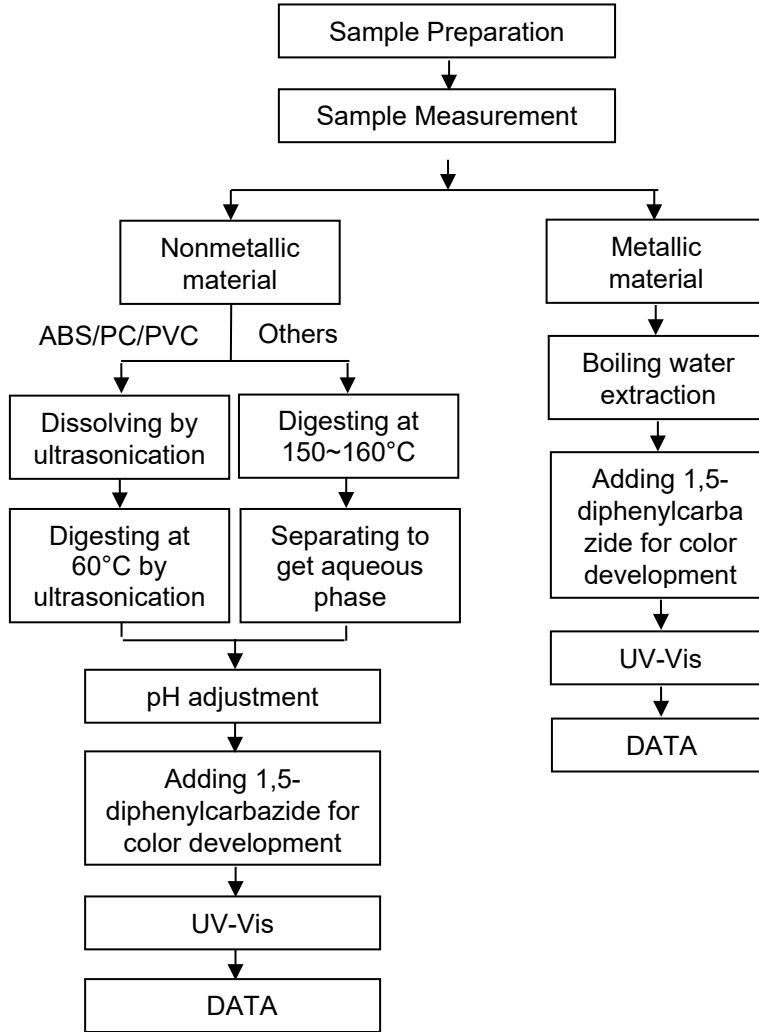

Unless otherwise agreed in writing, this document is issued by the Company subject to its General Conditions of Service printed overleaf, available on request or accessible at <https://www.sgs.com/en/Terms-and-Conditions>. Attention is drawn to the limitation of liability, indemnification and jurisdiction issues defined therein. Any holder of this document is advised that information contained hereon reflects the Company's findings at the time of its intervention only and within the limits of Client's instructions, if any. The Company's sole responsibility is to its Client and this document does not exonerate parties to a transaction from exercising all their rights and obligations under the transaction documents. This document cannot be reproduced except in full, without prior written approval of the Company. Any unauthorized alteration, forgery or falsification of the content or appearance of this document is unlawful and offenders may be prosecuted to the fullest extent of the law. Unless otherwise stated the results shown in this test report refer only to the sample(s) tested.

Attention: To check the authenticity of testing /inspection report & certificate, please contact us at telephone: (86-755) 8307 1443, or email: CN.Doccheck@sgs.com

六价铬检测流程图

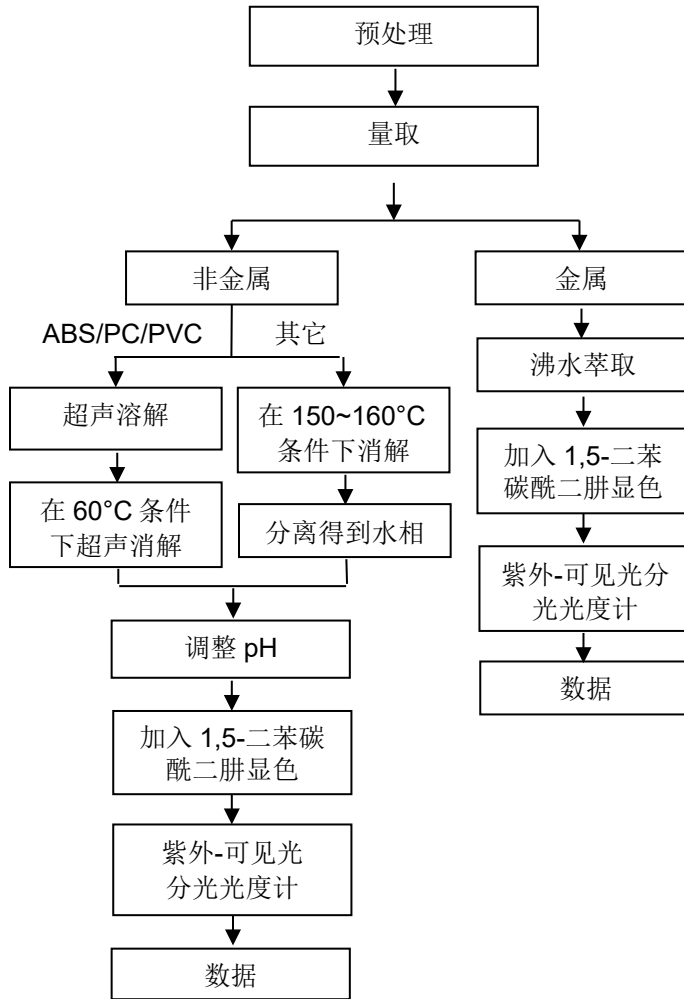

Unless otherwise agreed in writing, this document is issued by the Company subject to its General Conditions of Service printed overleaf, available on request or accessible at <https://www.sgs.com/en/Terms-and-Conditions>. Attention is drawn to the limitation of liability, indemnification and jurisdiction issues defined therein. Any holder of this document is advised that information contained hereon reflects the Company's findings at the time of its intervention only and within the limits of Client's instructions, if any. The Company's sole responsibility is to its Client and this document does not exonerate parties to a transaction from exercising all their rights and obligations under the transaction documents. This document cannot be reproduced except in full, without prior written approval of the Company. Any unauthorized alteration, forgery or falsification of the content or appearance of this document is unlawful and offenders may be prosecuted to the fullest extent of the law. Unless otherwise stated the results shown in this test report refer only to the sample(s) tested.

Attention: To check the authenticity of testing /inspection report & certificate, please contact us at telephone: (86-755) 8307 1443, or email: CN.Doccheck@sgs.com

ATTACHMENTS

PBB(s)/PBDE(s)/Phthalates Testing Flow Chart

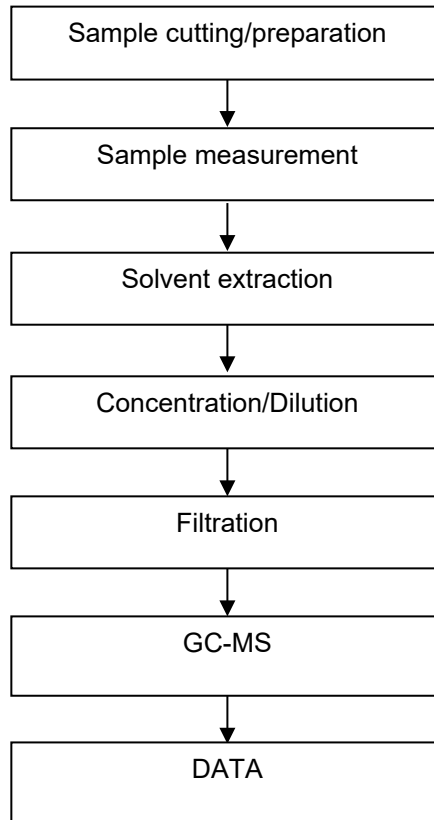

Unless otherwise agreed in writing, this document is issued by the Company subject to its General Conditions of Service printed overleaf, available on request or accessible at <https://www.sgs.com/en/Terms-and-Conditions>. Attention is drawn to the limitation of liability, indemnification and jurisdiction issues defined therein. Any holder of this document is advised that information contained hereon reflects the Company's findings at the time of its intervention only and within the limits of Client's instructions, if any. The Company's sole responsibility is to its Client and this document does not exonerate parties to a transaction from exercising all their rights and obligations under the transaction documents. This document cannot be reproduced except in full, without prior written approval of the Company. Any unauthorized alteration, forgery or falsification of the content or appearance of this document is unlawful and offenders may be prosecuted to the fullest extent of the law. Unless otherwise stated the results shown in this test report refer only to the sample(s) tested.

Attention: To check the authenticity of testing /inspection report & certificate, please contact us at telephone: (86-755) 8307 1443, or email: CN.Doccheck@sgs.com

PBB(s)/PBDE(s)/Phthalates 检测流程图

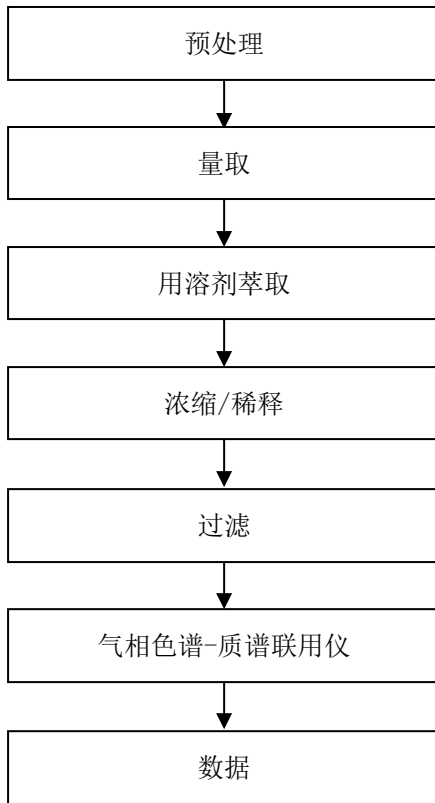

Unless otherwise agreed in writing, this document is issued by the Company subject to its General Conditions of Service printed overleaf, available on request or accessible at <https://www.sgs.com/en/Terms-and-Conditions>. Attention is drawn to the limitation of liability, indemnification and jurisdiction issues defined therein. Any holder of this document is advised that information contained hereon reflects the Company's findings at the time of its intervention only and within the limits of Client's instructions, if any. The Company's sole responsibility is to its Client and this document does not exonerate parties to a transaction from exercising all their rights and obligations under the transaction documents. This document cannot be reproduced except in full, without prior written approval of the Company. Any unauthorized alteration, forgery or falsification of the content or appearance of this document is unlawful and offenders may be prosecuted to the fullest extent of the law. Unless otherwise stated the results shown in this test report refer only to the sample(s) tested.

Attention: To check the authenticity of testing /inspection report & certificate, please contact us at telephone: (86-755) 8307 1443, or email: CN.Doccheck@sgs.com

Test Report 检测报告

No.: NGBEC26001661101

Date: Mar 13, 2026

Page 12 of 12

日期: 2026年03月13日 页码 12 of 12

Sample Photo:
样品照片:

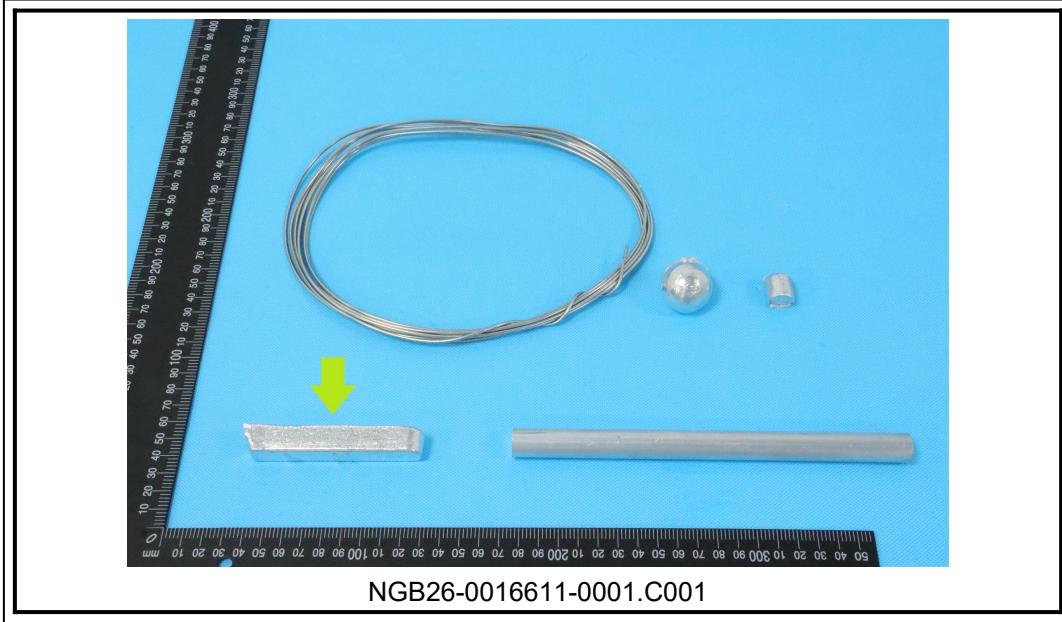

SGS authenticate the photo on original report only

此照片仅限于随 SGS 正本报告使用

*** End of Report ***

报告结束



Unless otherwise agreed in writing, this document is issued by the Company subject to its General Conditions of Service printed overleaf, available on request or accessible at <https://www.sgs.com/en/Terms-and-Conditions>. Attention is drawn to the limitation of liability, indemnification and jurisdiction issues defined therein. Any holder of this document is advised that information contained hereon reflects the Company's findings at the time of its intervention only and within the limits of Client's instructions, if any. The Company's sole responsibility is to its Client and this document does not exonerate parties to a transaction from exercising all their rights and obligations under the transaction documents. This document cannot be reproduced except in full, without prior written approval of the Company. Any unauthorized alteration, forgery or falsification of the content or appearance of this document is unlawful and offenders may be prosecuted to the fullest extent of the law. Unless otherwise stated the results shown in this test report refer only to the sample(s) tested.

Attention: To check the authenticity of testing /inspection report & certificate, please contact us at telephone: (86-755) 8307 1443, or email: CN.Doccheck@sgs.com

SGS-CSI Standards Technical Services (Ningbo) Co., Ltd.
Central Chemicals (Ningbo) Co., Ltd.

Unit 6, 1/F, & Unit 2 & Unit 5, 2/F, Building 7/1/F, & Unit 2, 4/F, Building 5/Unit 2, 1/F, & 2/F to 5/F, Building 4/Unit 2, 1/F, Building 3/4/F, Building 1, No. 1177 Lingyun Road, Meixu Subdistrict, Hi-Tech Zone, Ningbo, Zhejiang, China. www.sgs.com
中国·浙江·宁波市高新区梅墟街道凌云路1177号007幢4层, 003幢0号楼层区, 009幢4号楼层区, 009幢4号楼层2-5层, 004幢5号楼层, 004幢5号楼层4层区, 008幢7号楼层区, 008幢7号楼层区, 5区 sgs.china@sgs.com